

ARCHITECTS AND ENGINEERS
 Y-203, PLOT NO. 4519,
 ANNA NAGAR WEST,
 MADRAS.

SCALE	1:100, 1:200	DATE	9-5-90
DRG NO.	1/1	DRAWN	

DESCRIPTION	SQM	SQ. FT
PROPOSED EXTENSION	128.23	1339.00
EXISTING BUILDING	240.48	2480.00
SITE	1778.27	19100.00

TYPE	DESCRIPTION	SIZE (IN MM)
D	DOOR	1000 X 2743
D ₁	DOOR	2400 X 2743
W ₁	WINDOW	1800 X 2743
W ₂	WINDOW	1200 X 2743

COLOUR CODE REFERENCE

SITE	
ROAD	
PROPOSED EXTENSION	
EXISTING BUILDING	
EXISTING BUILDING TO BE REMOVED	

NOTE
 ALL DIMENSION ARE IN MM.

APPLICANT:
H. S. Srinivas
 Power of Attorney
 For ARCHITECTS AND ENGINEERS

LICENSED SURVEYOR:
A. Ashif Meeran
 A. ASHIF MEERAN B. ARCH.
 RESD. ARCHITECT
 R.A. No. 204 Corporation of Madras.
 Y-203, ANNA NAGAR WEST
 MADRAS. 600 040

Proposed extension of
ST. LUKES CHURCH, PLOT 1652-A
 at Annanagar,
 Madras.

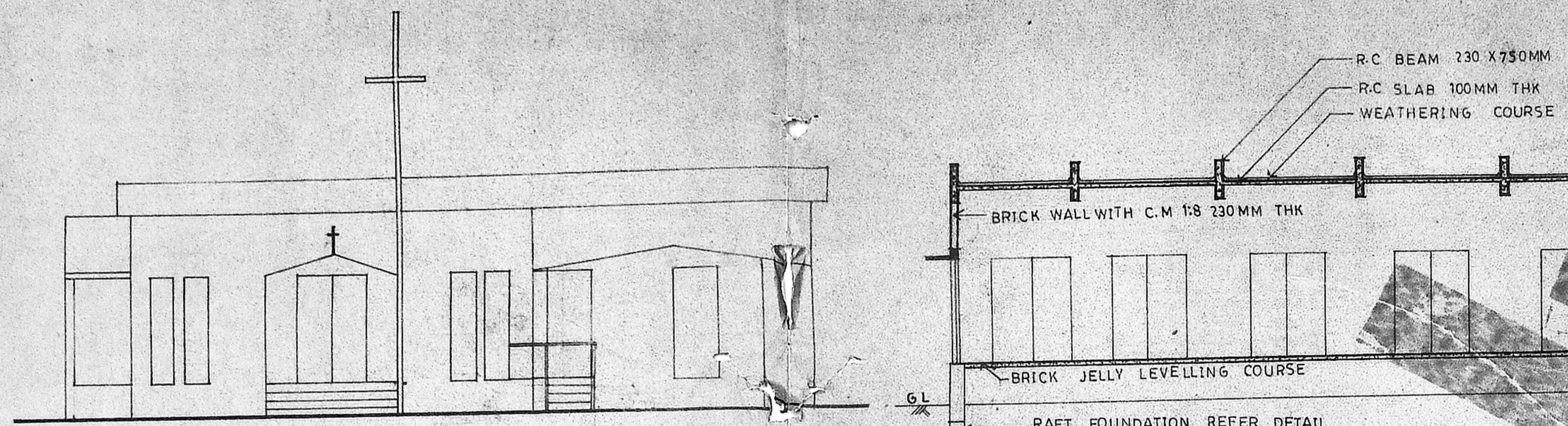

ELEVATION

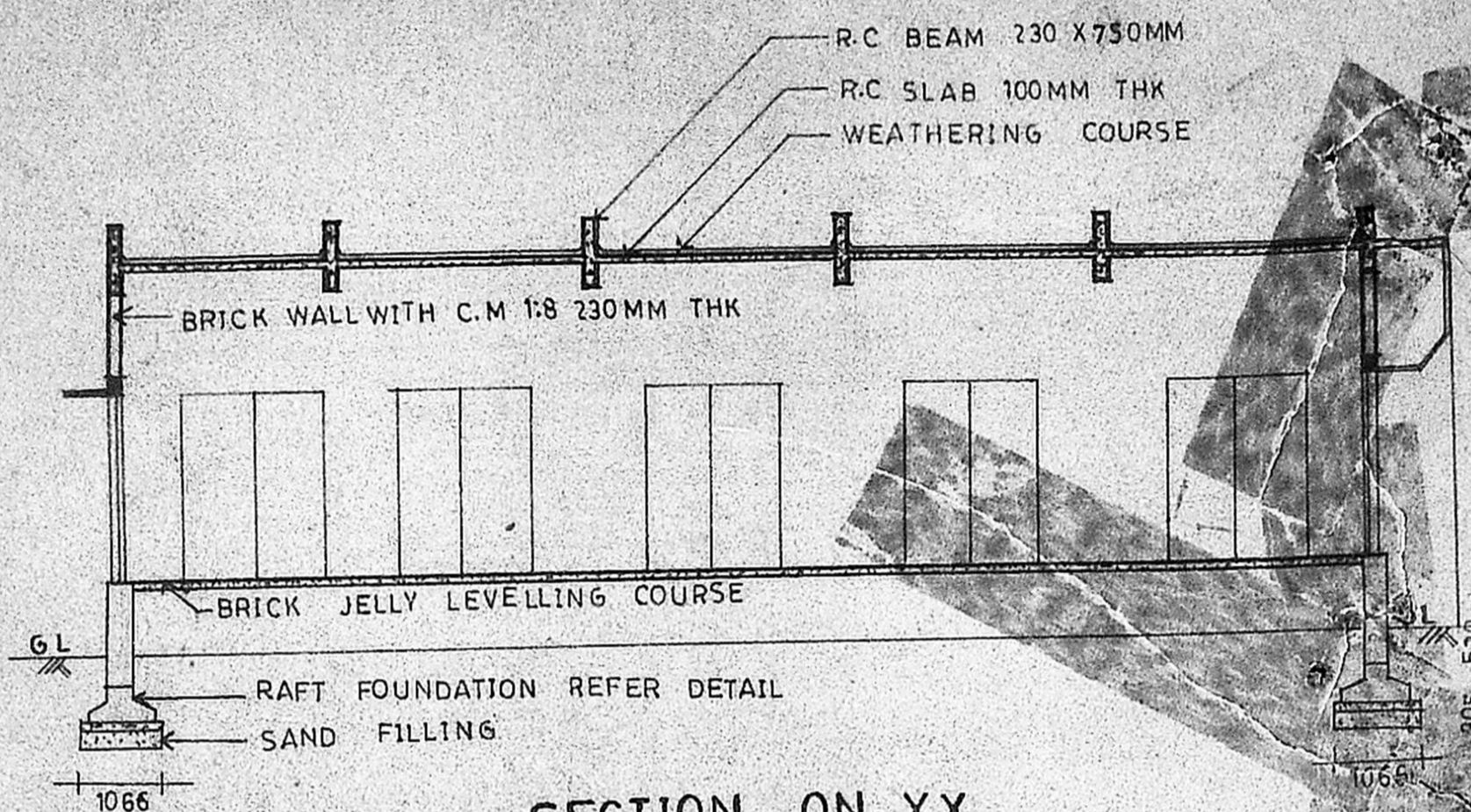

SECTION ON XX

Planning Permit No. C.P.P./216/52
APPROVED
 SUBJECT TO THE CONDITIONS IN
 THIS OFFICE LETTER.
 No. C.P. 145/89 Date 25.9.90
 FOR MEMBER SECRETARY
 MADRAS METROPOLITAN
 DEVELOPMENT AUTHORITY
 MADRAS 600 008.

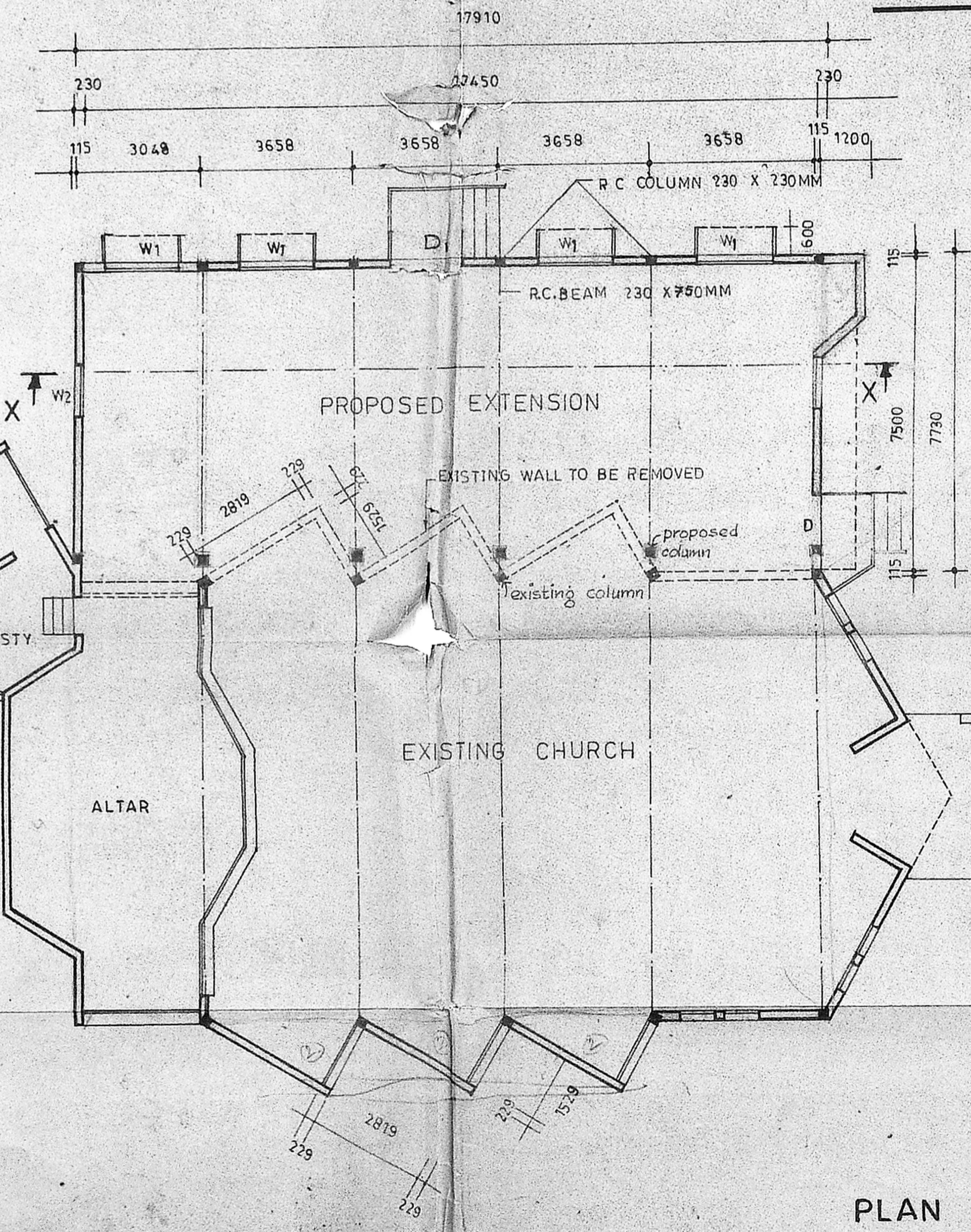

PLAN

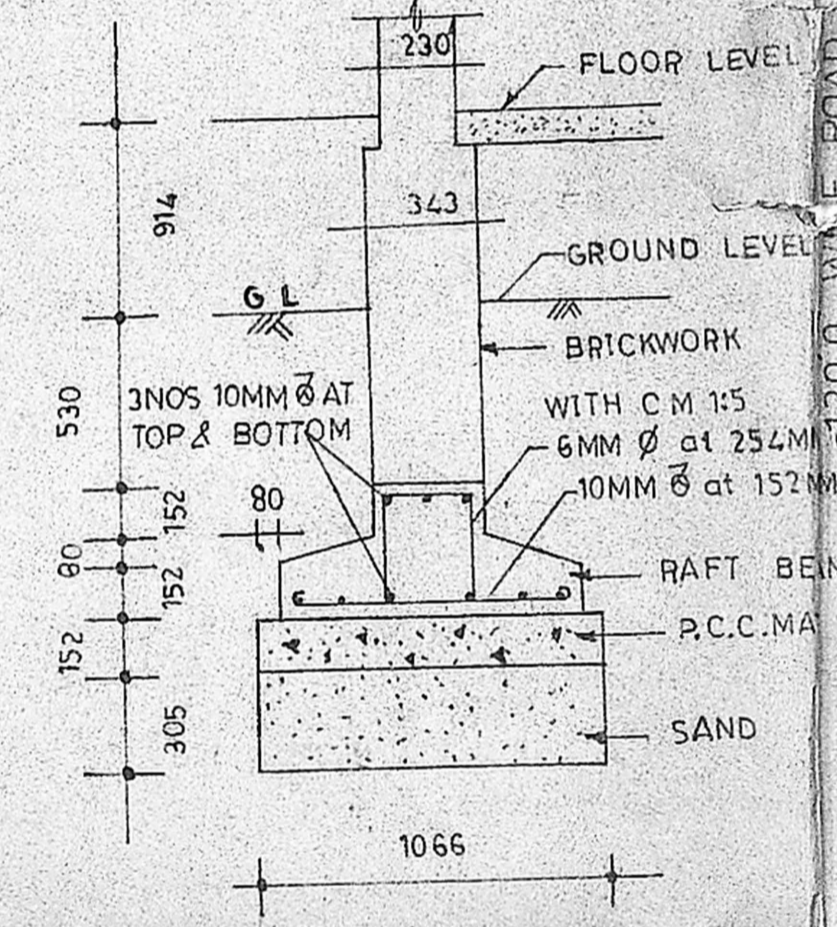

DETAILS OF R.C. RAFT
 SLAB AND BEAM
 SCALE 1:25

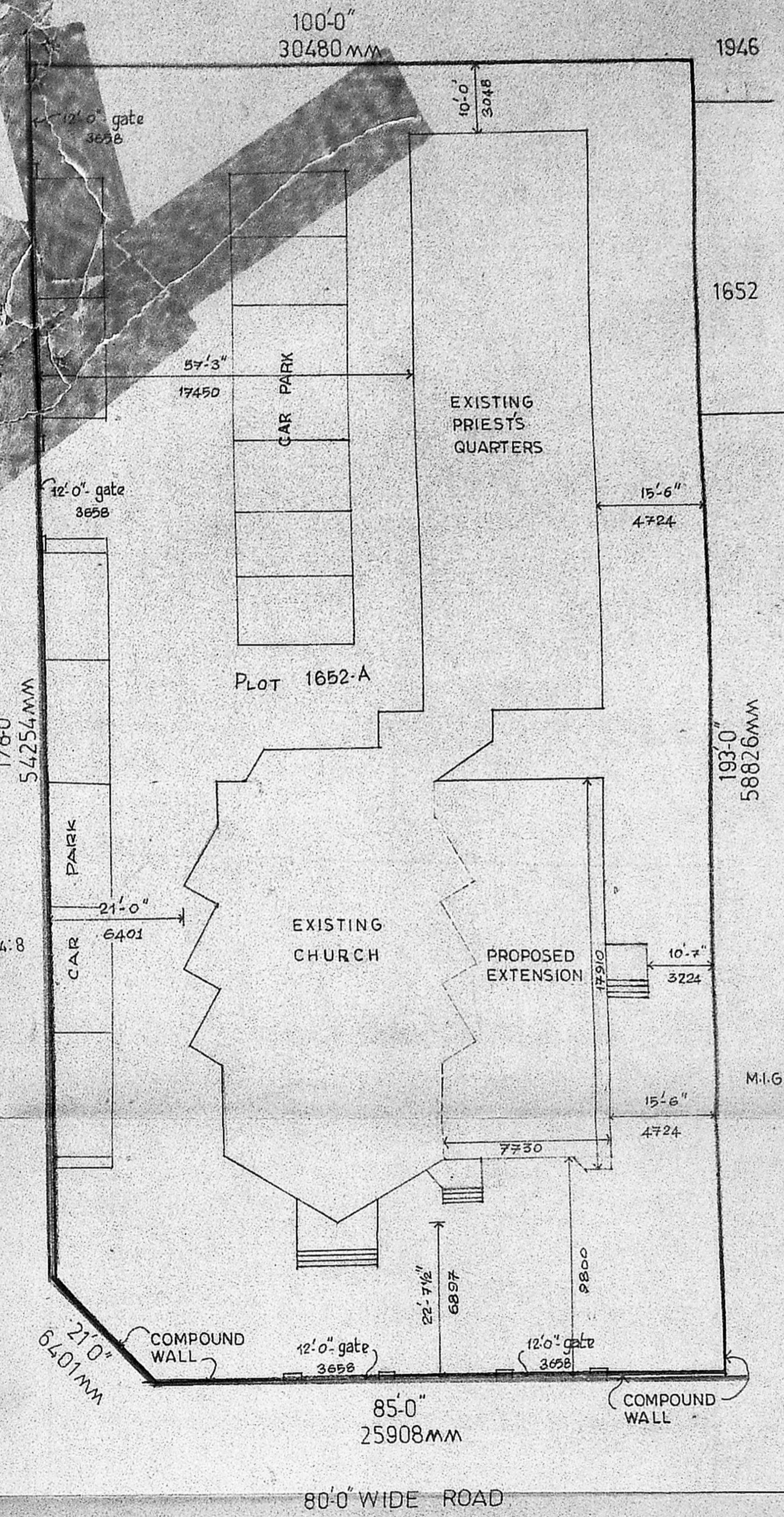

SITE PLAN

SCALE 1:200

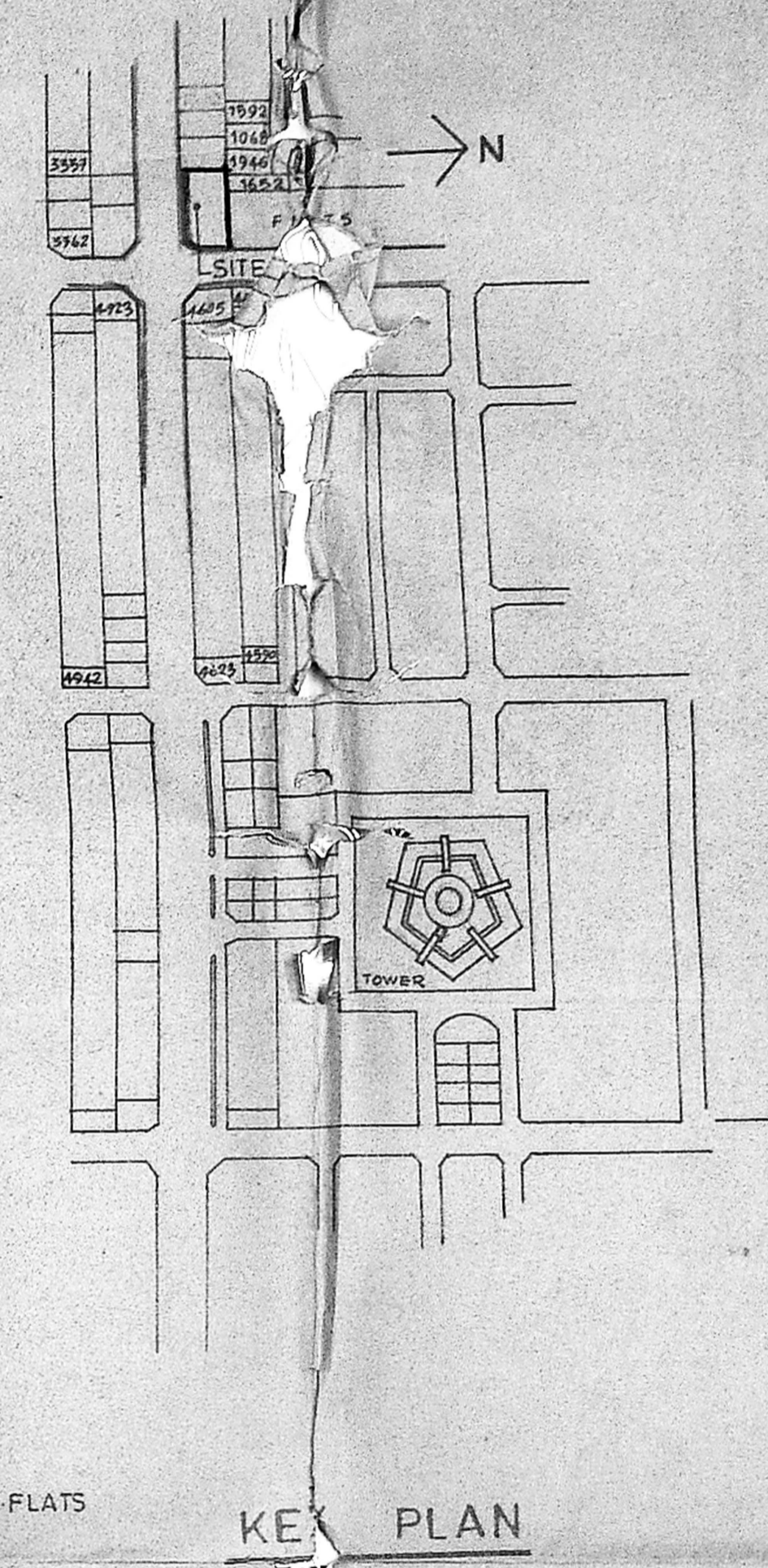

KEY PLAN

SCALE 1:4000